REED'S GENERAL MERCHANDISE

KANE COUNTY & SHERIFF'S PUBLIC AUCTION

Location: 777 East Fabyan Parkway Geneva IL 60134

Saturday, June 16th 2018

Auction will begin at 10:00am-ish sharp

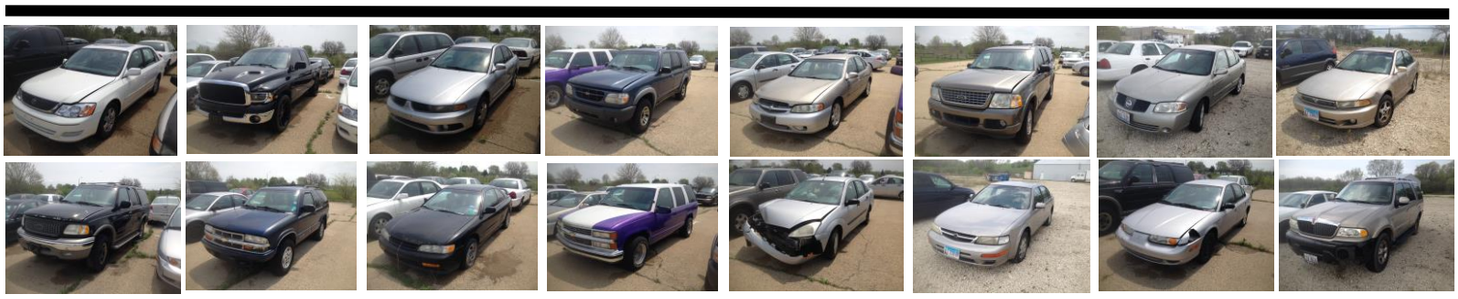

Items featured in this auction may include: 1999 Chevrolet Tahoe, 2000 Ford Explorer, 2001 Nissan Altima, 2002 Ford Explorer, 2002 Mitsubishi Galant, 2004 Dodge Ram 1500, 2003 Dodge Grand Caravan, 1995 Honda Accord, 2000 Toyota Avalon, 2006 Yamaha YZ450 motorcycle, 2000 Ford Expedition, 2000 Chevrolet Blazer, 2000 Saturn SL1, 2001 Ford Focus, 2009 Ford Focus SE, 2011 Ford Focus SE, 2011 Ford Crown Vic Police transport vehicle, 2011 Ford Crown Vic Police transport vehicle, 2011 Ford Crown Vic Police patrol vehicle, 2011 Ford Crown Vic Police patrol vehicle, 2011 Ford Crown Vic Police patrol vehicle, 2011 Ford Crown Vic Police patrol vehicle, 2011 Ford Crown Vic Police patrol vehicle, 2011 Ford Crown Vic Police patrol vehicle, 2011 Ford Crown Vic Police patrol vehicle, 2009 Ford Crown Vic Police patrol vehicle, 2005 Chevrolet Impala, **check back closer to auction date for any additional vehicles offered…**

Kane County & Sheriff's Vehicle Auction

Terms: Cash, Major Credit Cards (3% fee for Credit Cards), or good check with proper I.D. & bank letter of credit for purchases over $10,000. All items paid for day of sale. All items sold AS IS / WHERE IS. Not responsible for accidents or items after they are sold. Items paid for and removed day of sale unless approved by Reed's General Merchandise. Announcements day of sale supersede all printed material. Items listed in sale subject to change.

FREE AUCTION CLASS "BIDDER 101" ONE HALF HOUR BEFORE EVERY AUCTION

*******See more photos on www.auctionzip.com I.D.# 23035 *******

TERMS: Cash, Major Credit Cards (3% fee) or Good Check with proper ID. Bank Letter of Credit for purchases over $10,000. All items paid for day of sale. All items sold AS IS/WHERE IS. Not responsible for accidents or items after they are sold. Announcements day of sale supersede all printed material. No Buyer's Premium

REED'S GENERAL MERCHANDISE

CONSIGNMENT GOODS AUCTION SERVICE TREASURE SEEKERS

R. Kyle Reed, St. Charles, Illinois LIC. #441.001706 Ohio LIC #2013000141

(630)365-2753 email: reedsgm@yahoo.com website: www.reedsgm.com